

FRONT ELEVATION

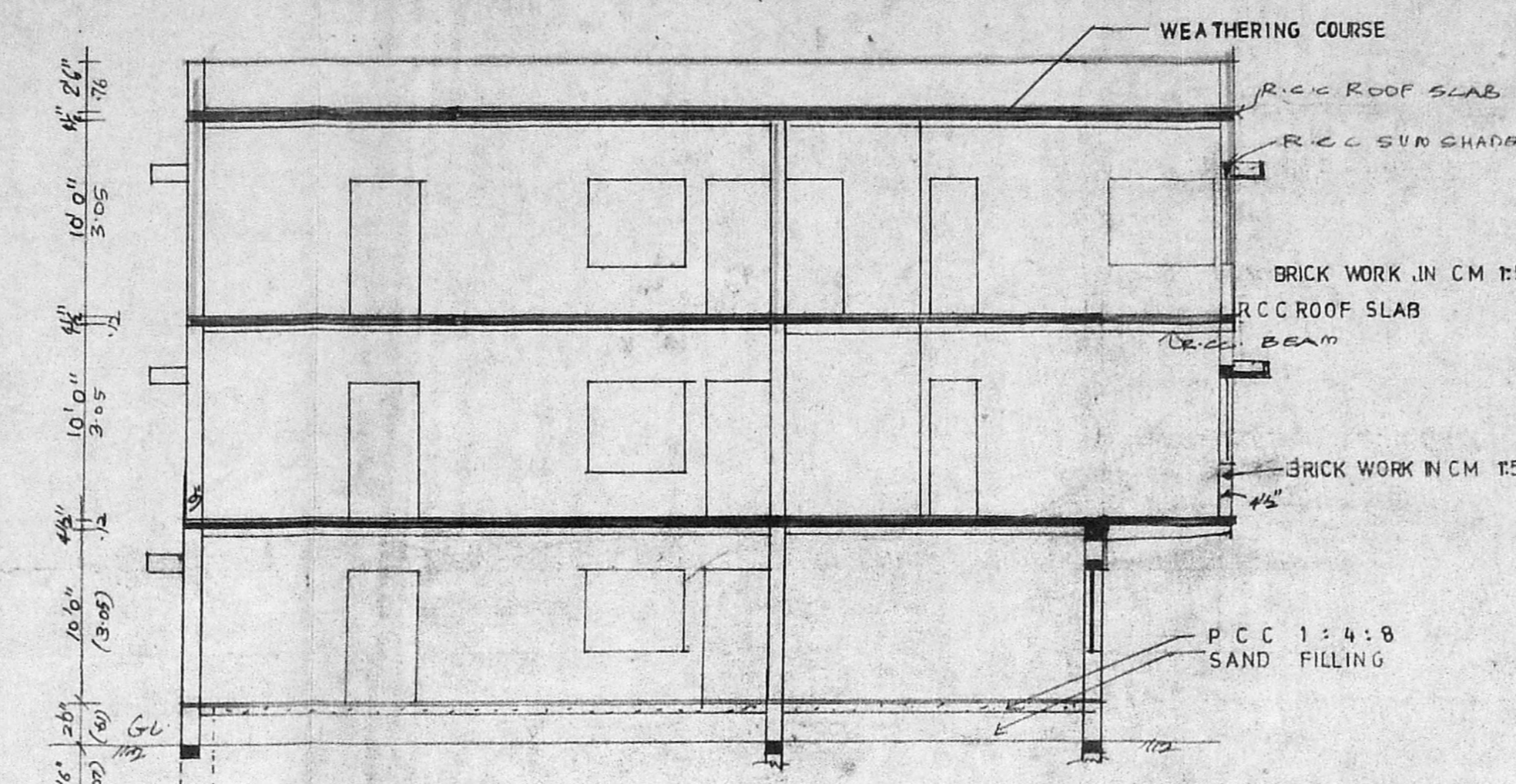

SECTION ON A-A

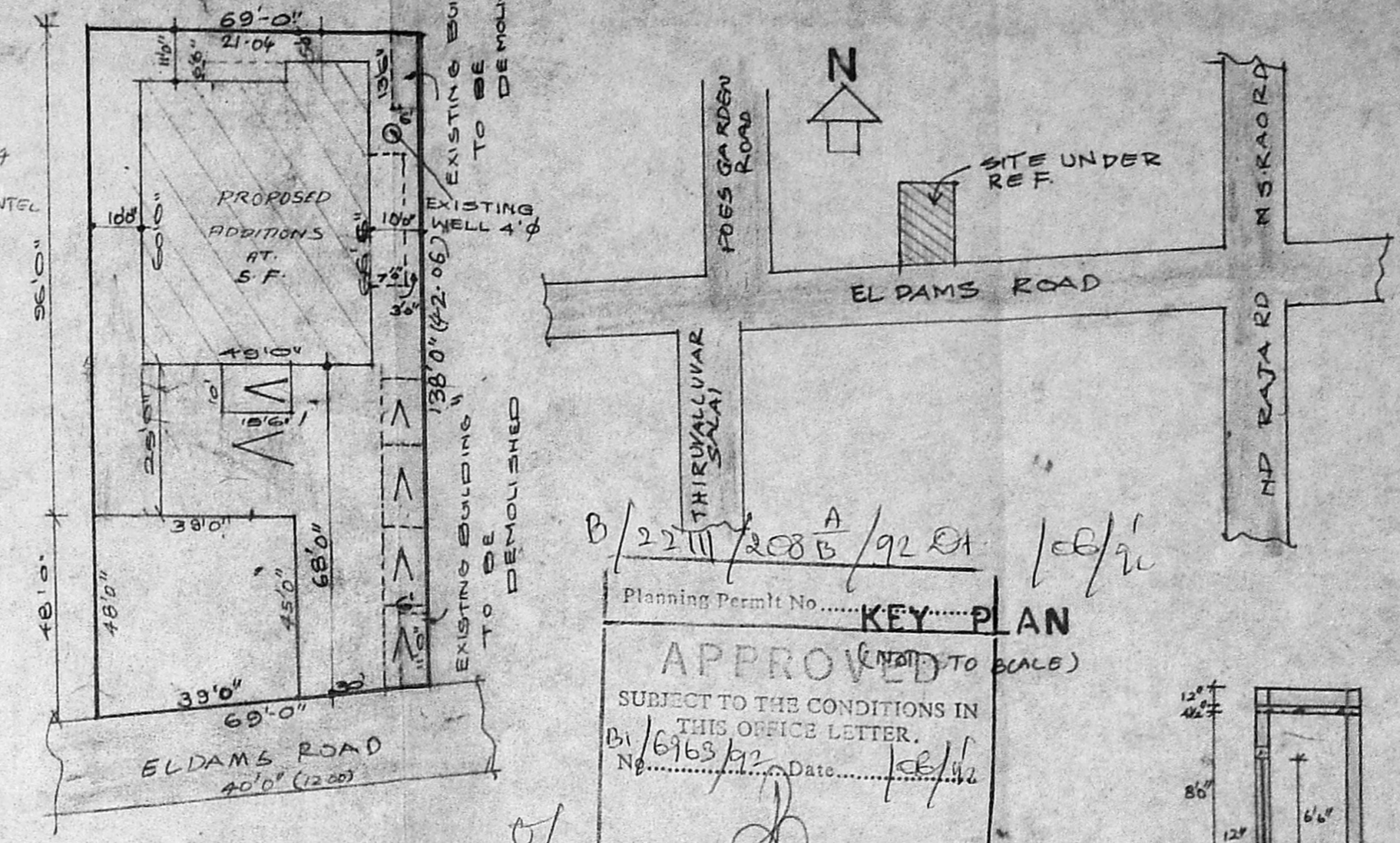

SITE PLAN

Planning Permit No. KEY-PAN
 APPROVED
 SUBJECT TO THE CONDITIONS IN THIS OFFICE LETTER.
 No. 6763/92 Date: 1/2/92
 FOR MEMBER SECRETARY
 MADRAS METROPOLITAN
 DEVELOPMENT AUTHORITY
 MADRAS-600 008.

SCHEDULE OF JOINERIES

D = DOOR	3'-6" x 7'-0"	1.05 x 2.13
D1 = DOOR	3'-0" x 7'-0"	0.91 x 2.13
D2 = DOOR	2'-6" x 7'-0"	0.76 x 2.13
W1 = WINDOW	2'-0" x 4'-0"	0.61 x 1.52
W2 = WINDOW	2'-0" x 3'-6"	0.61 x 1.37
W3 = WINDOW	2'-0" x 3'-0"	0.61 x 1.37
W4 = WINDOW	2'-0" x 3'-0"	0.61 x 1.37
B-W = BAY WINDOW	2'-0" x 3'-0"	0.61 x 1.37
V = VENTILATOR	3'-0" x 2'-0"	0.91 x 1.52
W5 = WINDOW	1'-0" x 4'-0"	0.30 x 1.52

COLOUR INDEX

PROPOSED	[Color swatch]
ROADS	[Color swatch]
SITE BOUNDARY	[Color swatch]

AREA DETAILS

PLOT AREA	734.00 SQ. FT.
PUNTH AREA	337.5 SQ. FT.
GROUND FLOOR AREA	2027.5 SQ. FT.
FIRST FLOOR AREA	3451.37 SQ. FT.
SECOND FLOOR AREA	3122.815 SQ. FT.

PLAN SHOWING THE PROPOSED ADDITIONS TO THE EXG. DWELLING HOUSE AT DOOR NO. 142/ELDAMS ROAD, MADRAS-18, R.S. NO. 1554/14, BLOCK NO. 30, OF MYLAPORE CORP. DIVISION NO. 125. SCALE 1"=8' 0" (1:96)

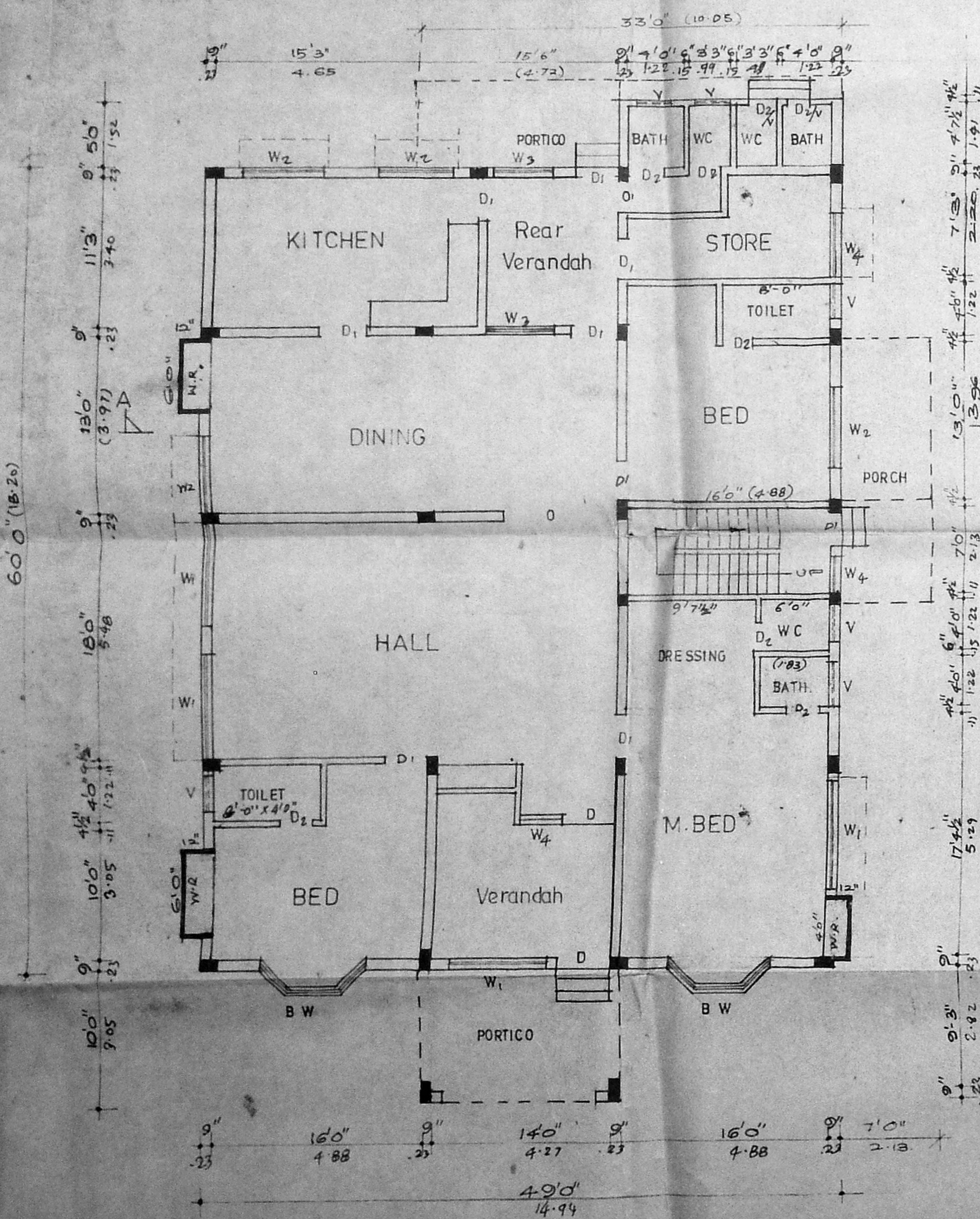

GROUND FLOOR PLAN

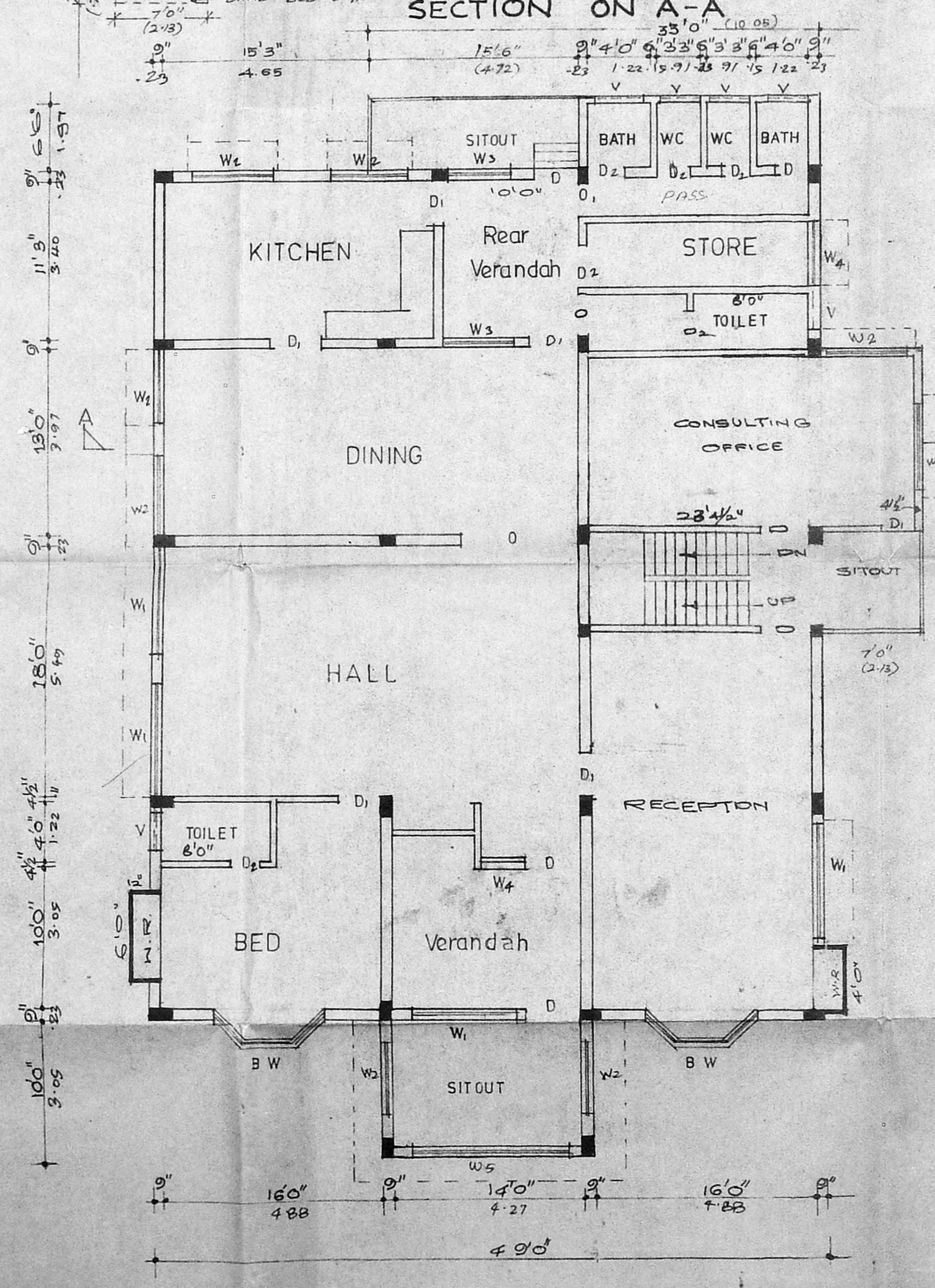

FIRST FLOOR PLAN

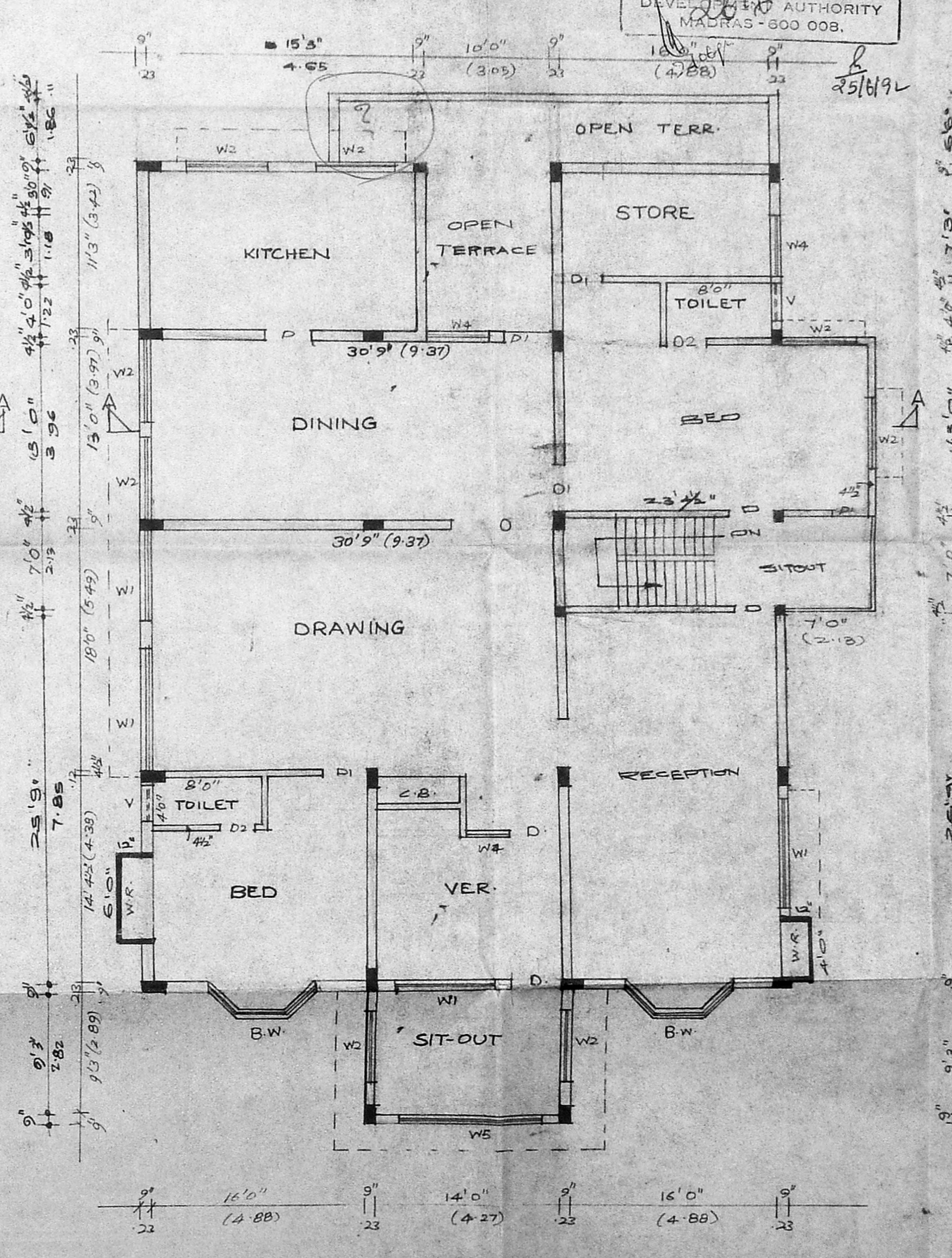

SECOND FLOOR PLAN

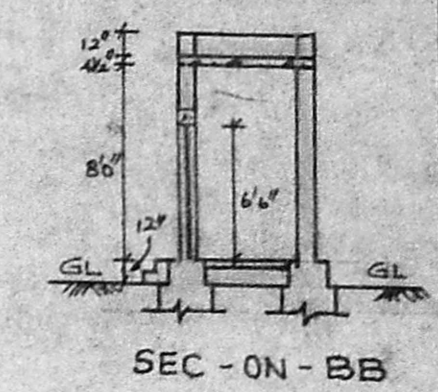

SEC-ON-BB

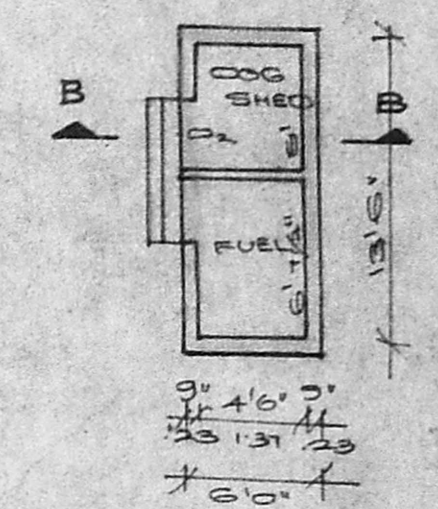

DEMOLITION PLAN

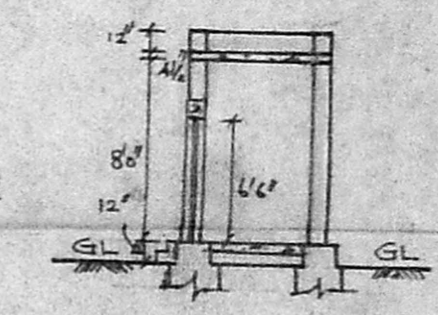

SEC-ON-CC

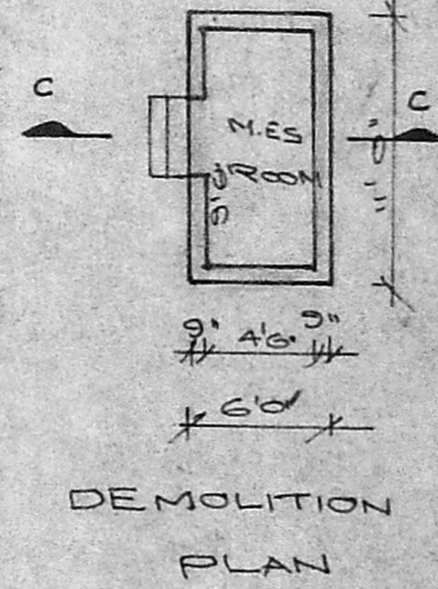

DEMOLITION PLAN

OWNER

PREVIOUS SANCTION NO.

K. Narasimhan
 K. NARASIMHAN, B.E.
 Licensed Surveyor-344
 CORPORATION OF MADRAS
 Consulting Engineer
 REG: 77, ARYA SOMMER ROAD,
 WEST MAMBALAM, MADRAS-53

SHEET No. 1

LICENCED SURVEYOR

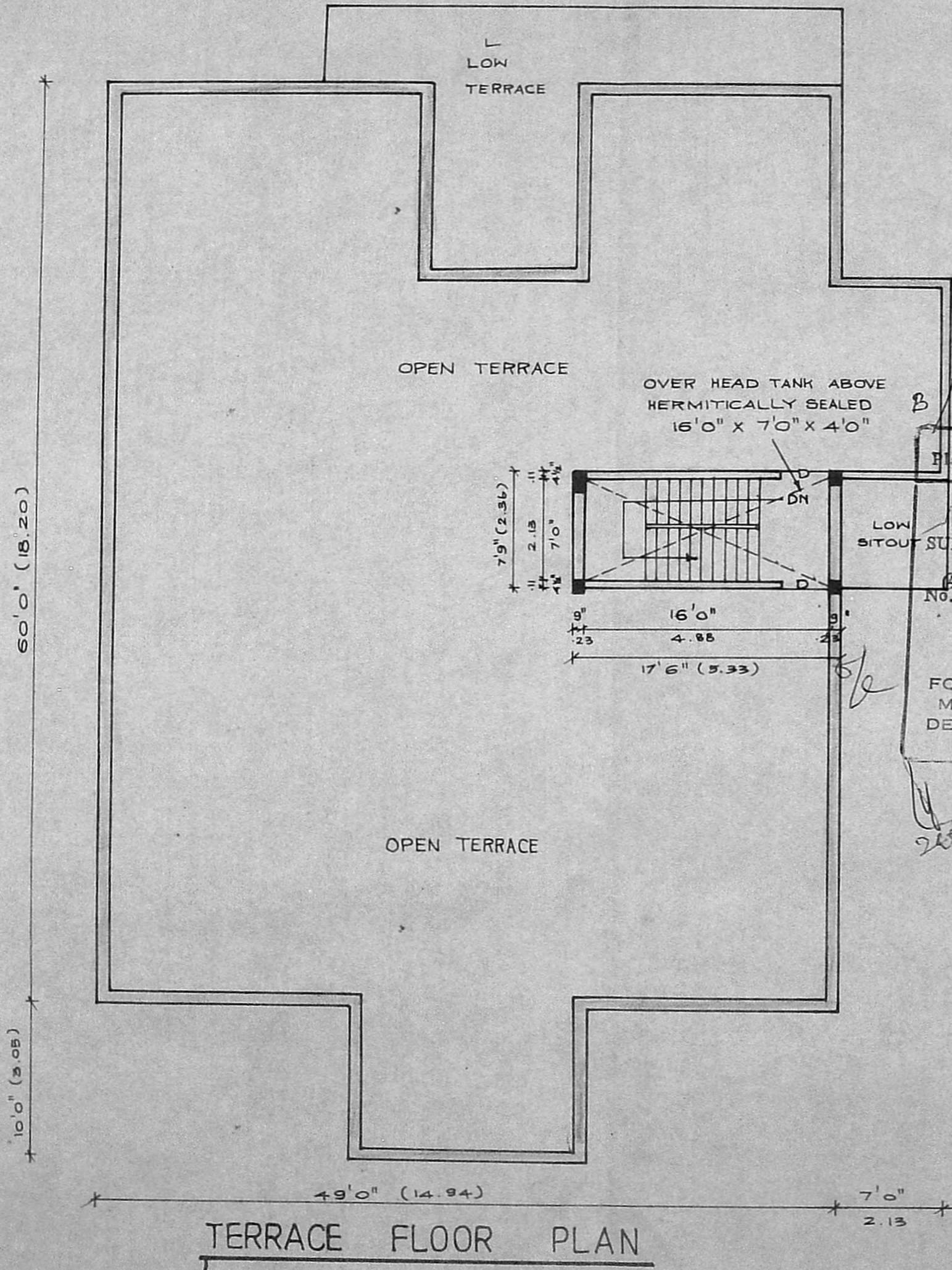

B/22111/208 B/B/92 Dt. 106/92

Planning Permit No.

APPROVED

SUBJECT TO THE CONDITIONS IN THIS OFFICE LETTER.

No. B1/6963/92 Date 106/92

FOR MEMBER SECRETARY
MADRAS METROPOLITAN
DEVELOPMENT AUTHORITY
MADRAS - 600 008.

25692

MMDA (B)/PP NO. /

C.No. B1/6963/92

ASST.

Scrutiny PART I

PART II

A.P. U.P.

OWNER

V. V. V.

LICENSED SURVEYOR

K. Narasimhan

K. NARASIMHAN, B.E.
Licensed Surveyor-344
CORPORATION OF MADRAS
Consulting Engineer
RES: 77. ALMUDERA ROAD.
WEST MAMPAL, MADRAS-33